

o/c *[Signature]*
Planning Permit No. C/PP/306 A0/90

APPROVED

SUBJECT TO THE CONDITIONS IN
THIS OFFICE LETTER

No. C2/21579/90 Date 12-12-90

[Signature]
FOR MEMBER SECRETARY
MADRAS METROPOLITAN
DEVELOPMENT AUTHORITY
MADRAS - 600 008

o/c A/c
Sewerage Plan

29/10/90 C4/21579/90

[Signature]
29/10

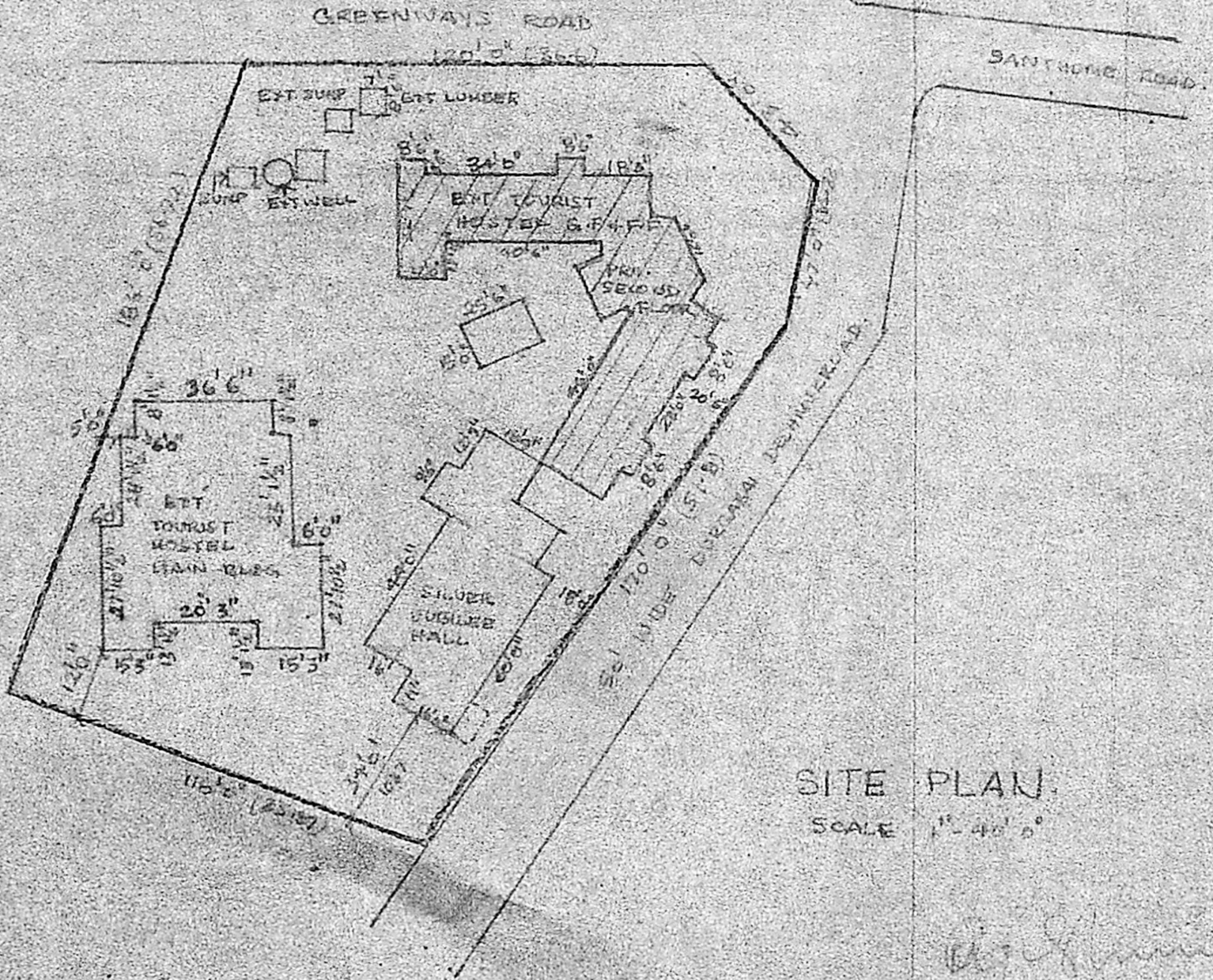

SITE PLAN
SCALE 1" = 40' 0"

Rajesh kumar...
CAMBER

[Signature]
No. 400
7, 1st St. E. S. P. ROAD
MADRAS - 600 008

Scanning Plan
 CA/21549/90
 29/10/90

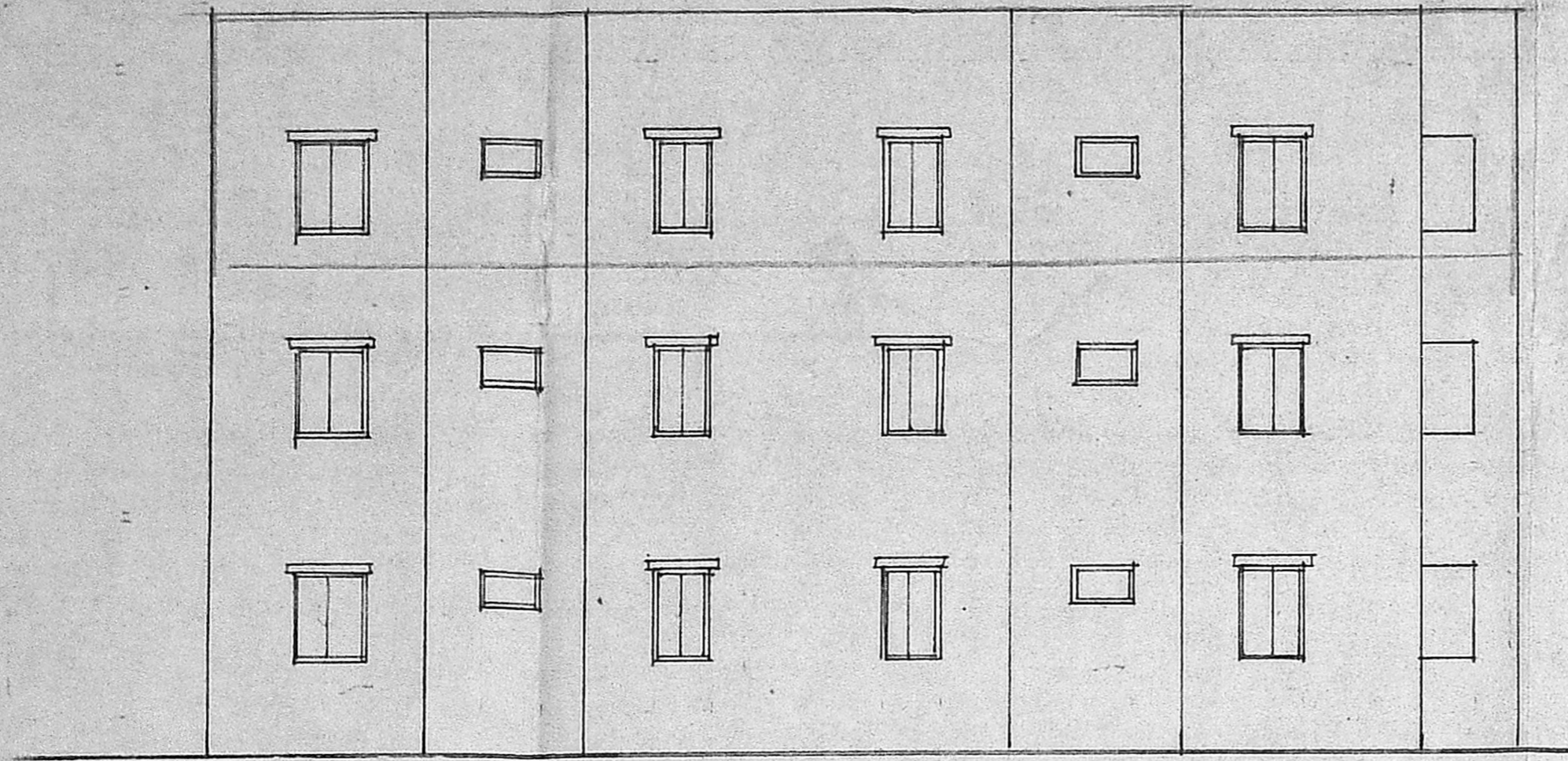

SOUTH EAST ELEVATION

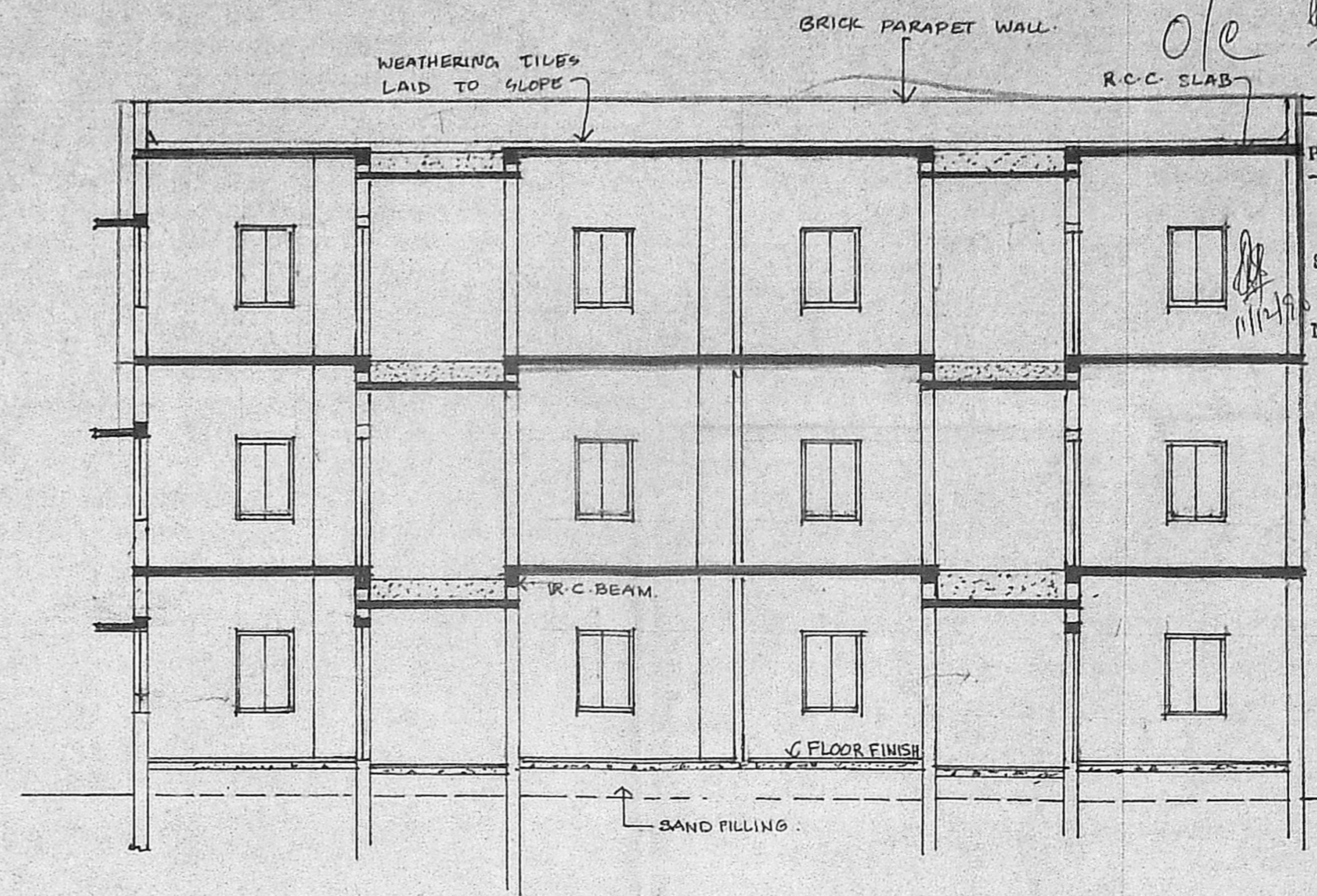

SECTION AA

Planning Permit No. C/PP/306/B/42
APPROVED
 SUBJECT TO THE CONDITIONS
 OF THIS OFFICE LETTER
 No. C2/21549/90 Date 22-12-90
 (1143) lhr
 FOR THE METROPOLITAN
 DEVELOPMENT AUTHORITY
 MADRAS 600 004

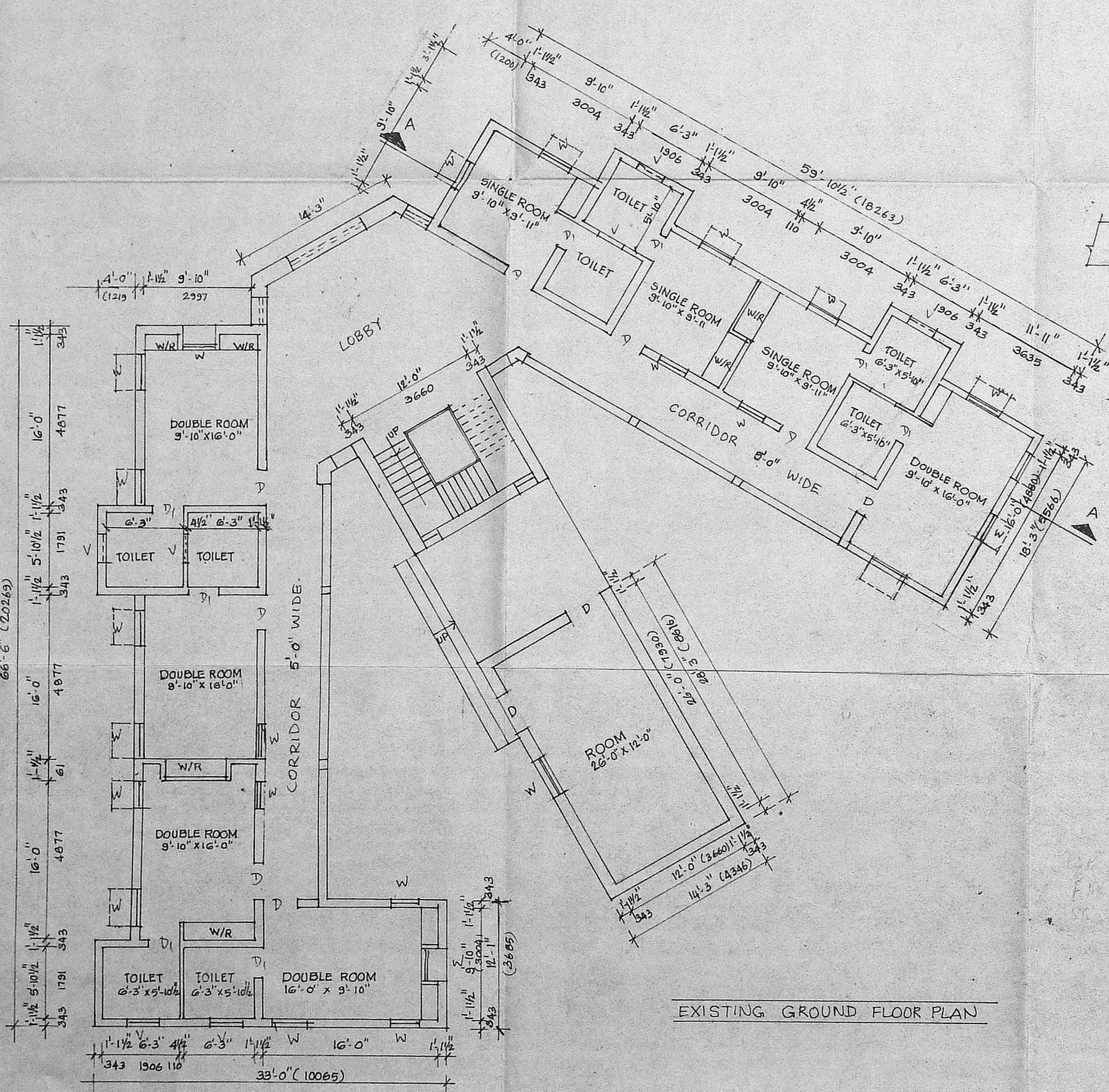

EXISTING GROUND FLOOR PLAN

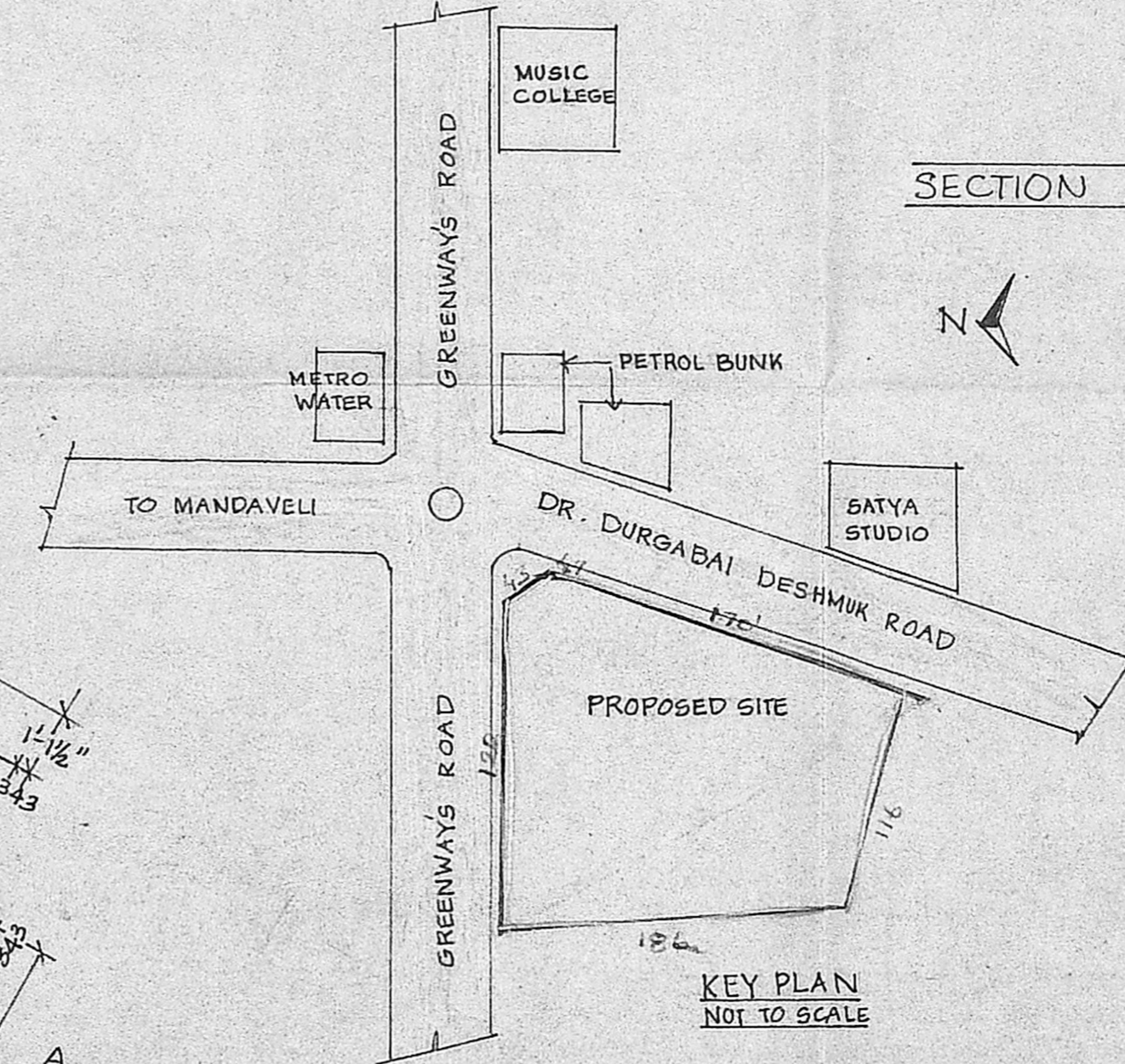

KEY PLAN NOT TO SCALE

PROPOSED EXTENSION IN SECOND FLOOR AT THE TOURIST HOSTEL IN ANDHRA MAHILA SABHA AT DR. DURGABAI DESHMUKH ROAD ADYAR MADRAS-20 IN R.S. NO. 4269/4 DIV. NO. 136

SPECIFICATIONS:
 FOUNDATIONS: IN BRICK WORK USING CM 1:6
 SUPERSTRUCTURE: IN BRICK WORK IN CM 1:5
 PLASTERING: IN C.M 1:4 FOR WALLS
 IN C.M 1:3 FOR CEILING.
 R.C.C: IN C.C 1:2:4 FOR BEAMS, LINTELS, ROOFS & SUNSHADES.
 FLOORING: MOSAIC LAID IN CM 1:4.
 WOOD WORK: IN GOOD QUALITY T.WOOD
 PAINTING: FOR WALLS WITH CEMENT PAINT FOR WOOD WK IN ENAMEL PAINT
 WEATHERING COURSE: IN BEST LIME WITH PRESSED TILES LAID TO SLOPE.

<p>OWNER <i>Rajalakshmi Sundar</i></p>	<p>SCHEDULE OF JOINERY D 3'6" x 7'0" 1.05 x 2.1 T.W. PANELLED DOOR D1 2'6" x 7'0" .75 x 2.1 " W 3'6" x 7'0" 1.05 x 2.1 T.W. PANELLED WINDOW V 3'0" x 2'0" 0.9 x 0.6 T.W. PANELLED VENTILATOR</p>
<p>LICENSED SURVEYOR <i>Rajalakshmi</i> RAJALAKSHMI 410, I CLASS SURVEYOR CORPORATION OF MADRAS NO-7, 2ND STREET EAST ABIRAMAPURAM</p>	<p>PLOT AREA SQ. FT. SQ. M. GROUND FLOOR (EXT) 3333.74 309.70 FIRST FLOOR (EXT) 2931.96 272.33 SECOND FLOOR (PRO) 2931.96 272.33</p>
<p>MAYAN ARCHITECTS & INTERIOR DESIGNERS 7, 2ND STREET EAST ABIRAMAPURAM MYLAPORE MADRAS 600004</p>	<p>EXISTING BUILDING PROPOSED BUILDING ROADS BOUNDARY DRAINAGE (EXT)</p>

Saw by plan
 C4/21577/70
 29/10/70

Planning Permit No. C/PP/306 C/70
APPROVED
 SUBJECT TO THE CONDITIONS IN THIS OFFICE LETTER.
 No. C2/21577/70 Date 2.12.70
 FOR MEMBER SECRETARY
 MADRAS METROPOLITAN
 DEVELOPMENT AUTHORITY
 MADRAS 600 078

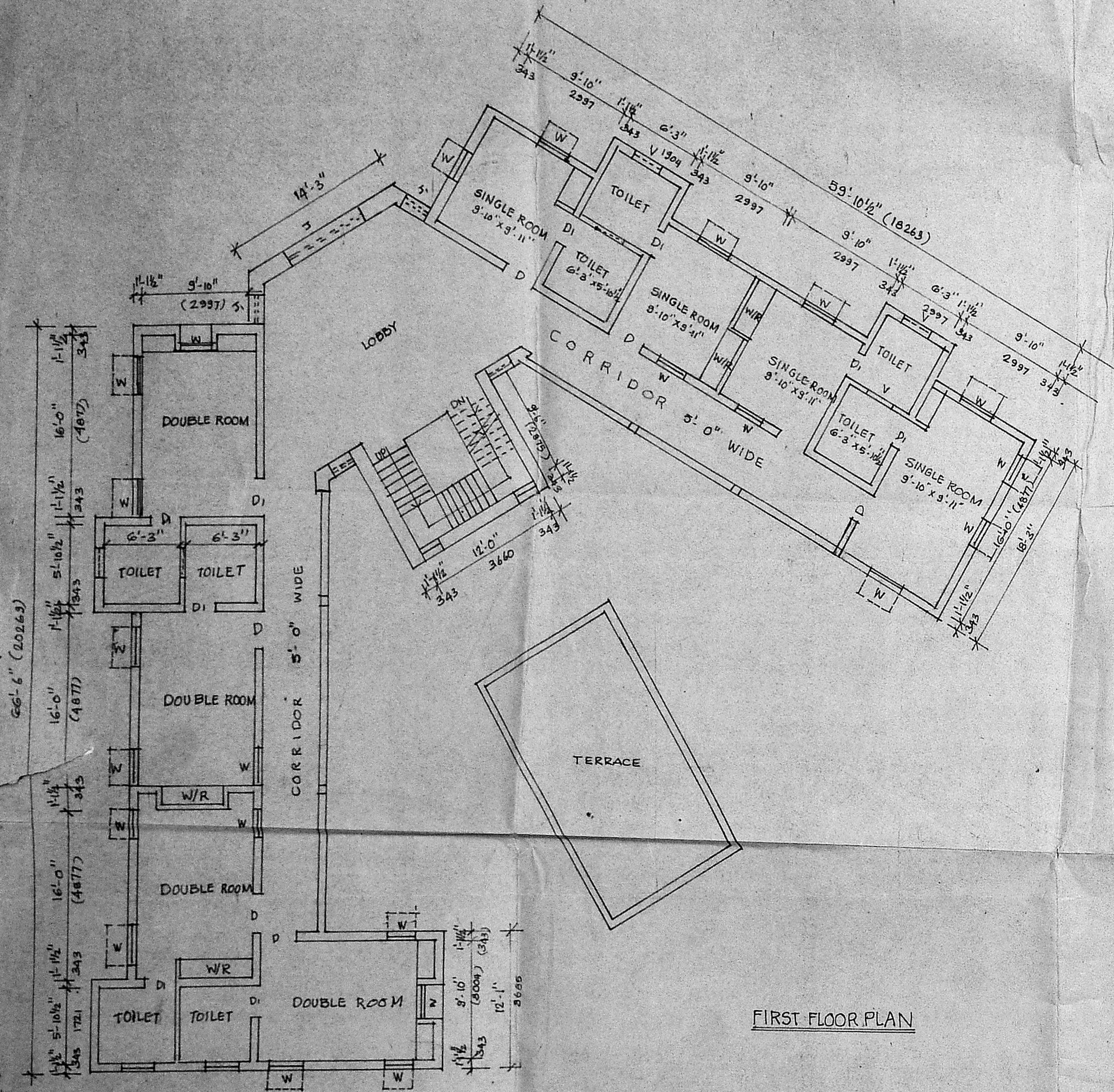

FIRST FLOOR PLAN

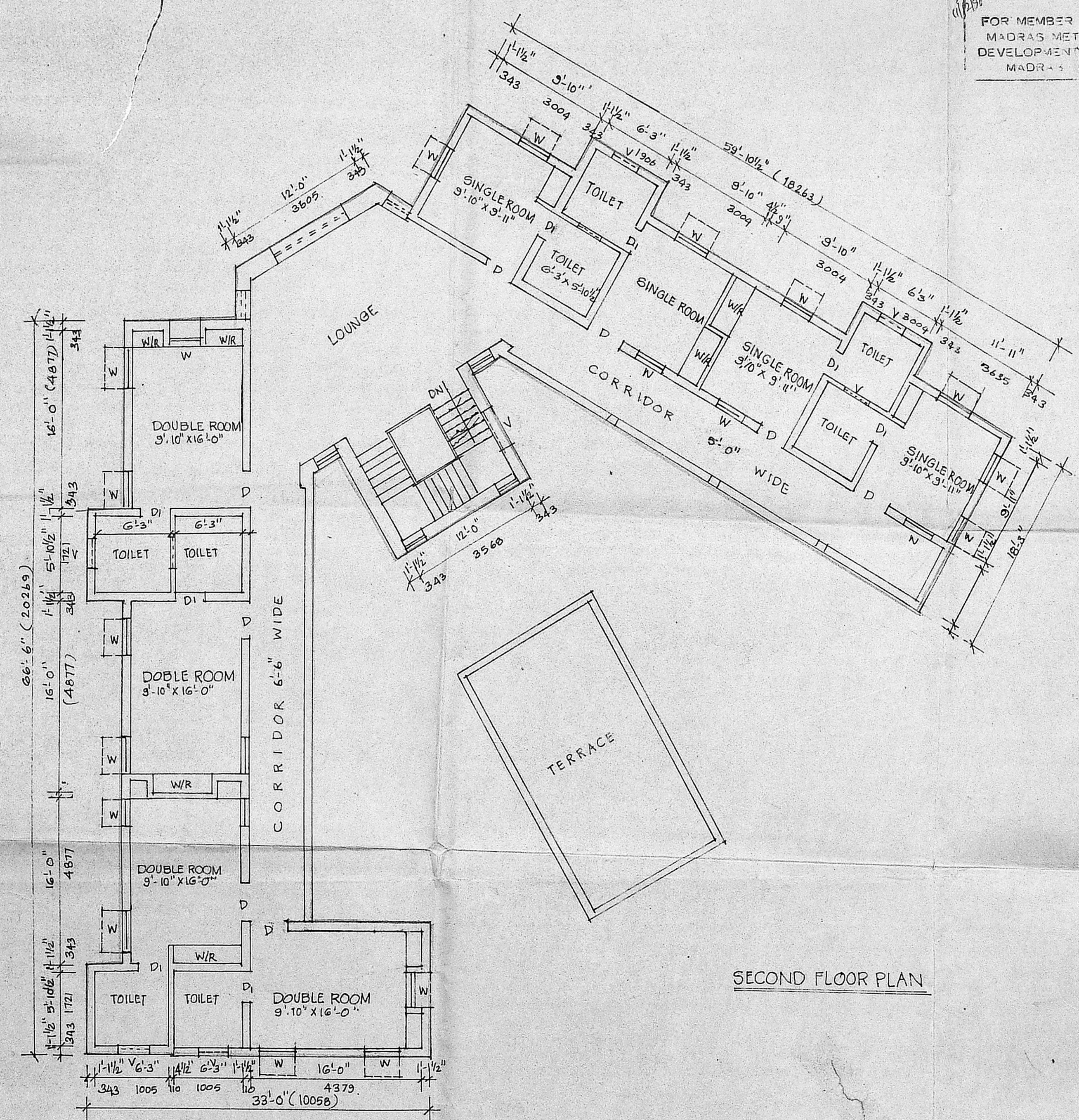

SECOND FLOOR PLAN

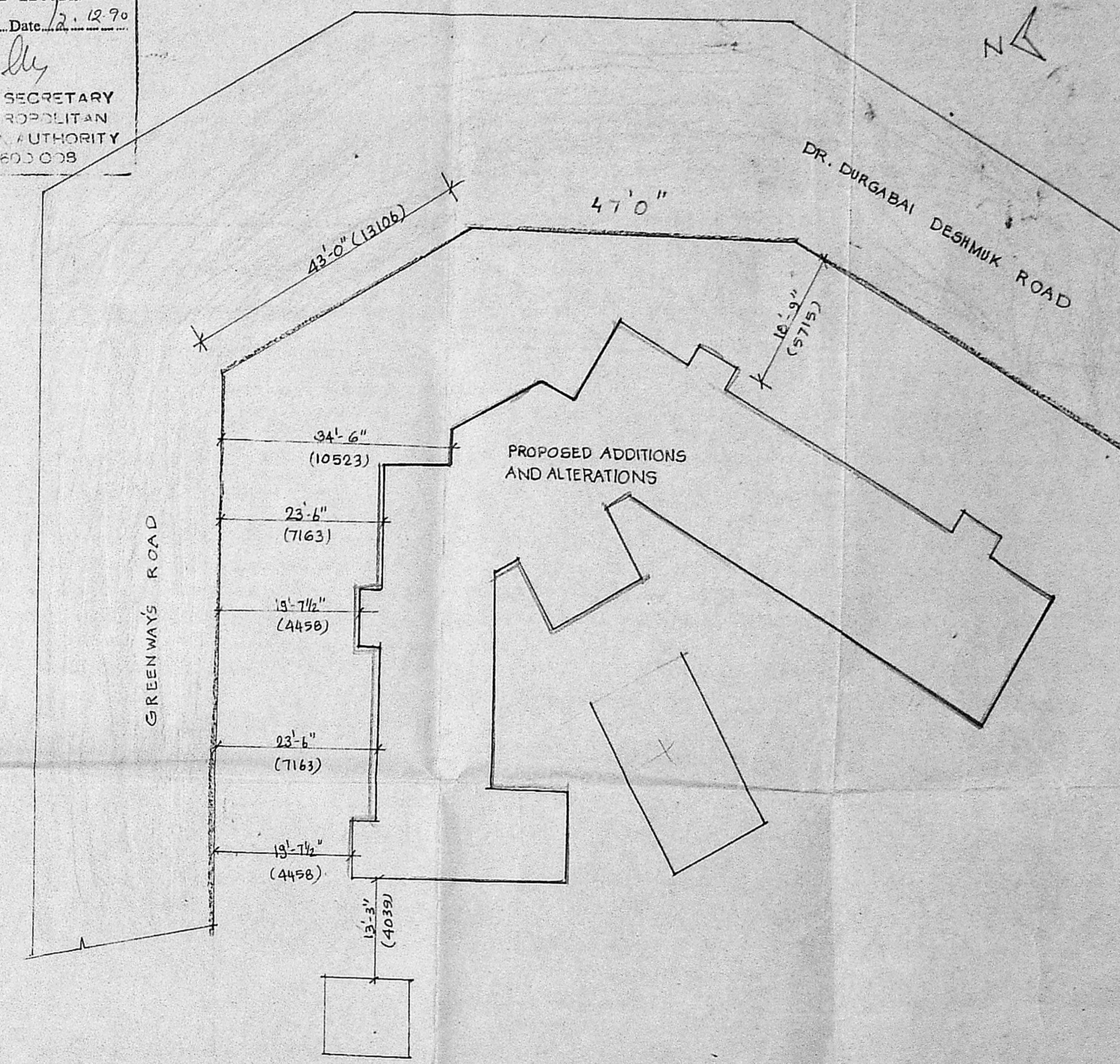

SITE PLAN
 SCALE 1"=16'-0"

LICENSED SURVEYOR
Rajalakshmi
 RAJALAKSHMI
 410, I CLASS SURVEYOR
 CORPORATION OF MADRAS
 NO. 7, 2ND STREET
 EAST ABIRAMPURAM

OWNER
Rajalakshmi Sankaranarayanan